

G U I L F O R D

RIVER

PISCATAQUIS

P/O 23 - 45

HALEY

PLEASANT

CT

AVENUE

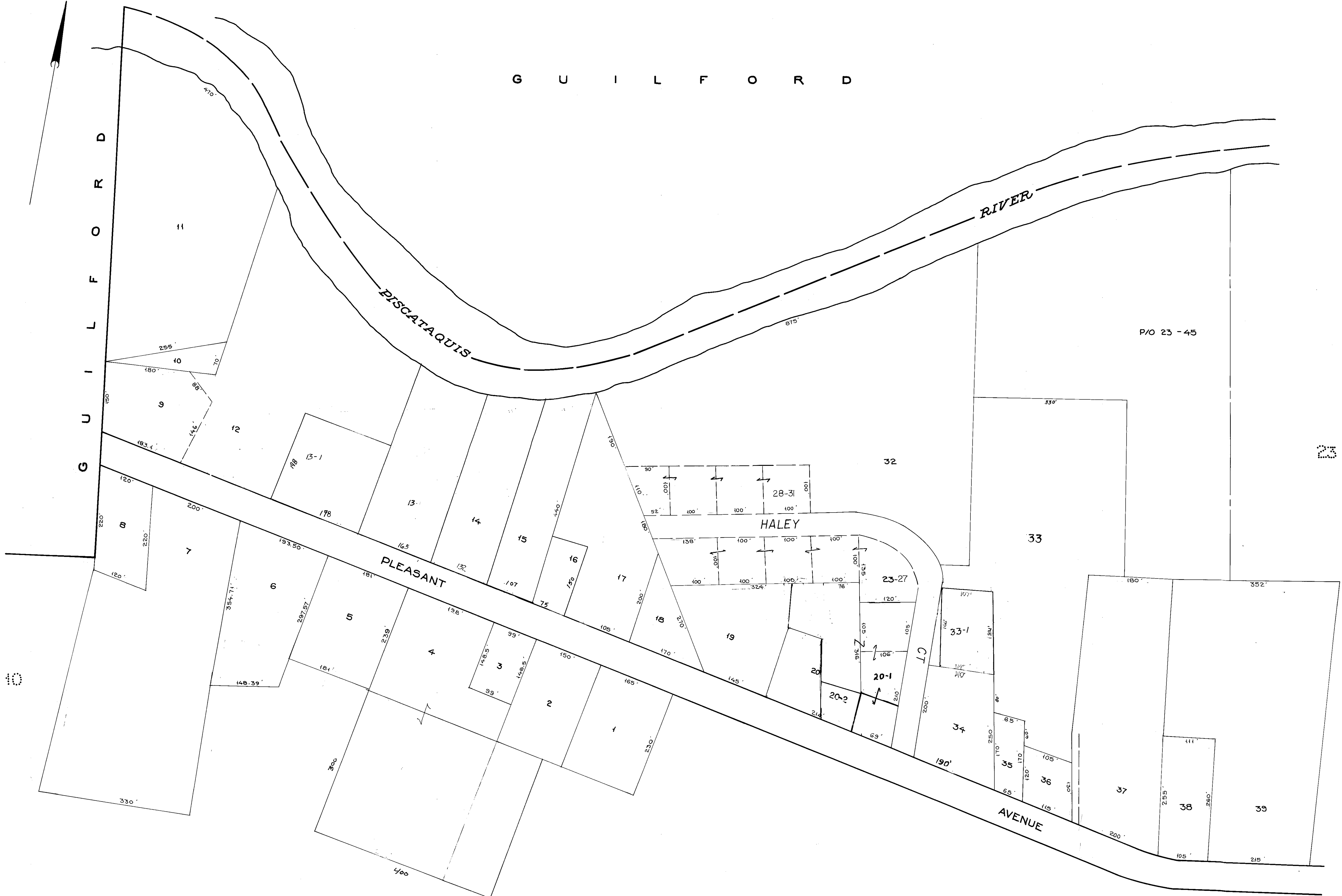

G
U
I
L
F
O
R
D

10

23

LEGEND

- PARCEL NUMBERS 1
- ADJACENT MAPS 2
- MATCH LINE 3

For Assessment Purposes
Not to be used for Conveyances

PROPERTY MAP
TOWN OF SANGERVILLE
PISCATAQUIS COUNTY, MAINE

PREPARED BY
JAMES W. SEWALL COMPANY OLD TOWN, MAINE
SCALE 1 INCH = 100 ± FEET

20

22